Vorspiel 3

Hermann KÜSTER
(1817-1878)
Musikdirektor und
Dom-Organist in Berlin
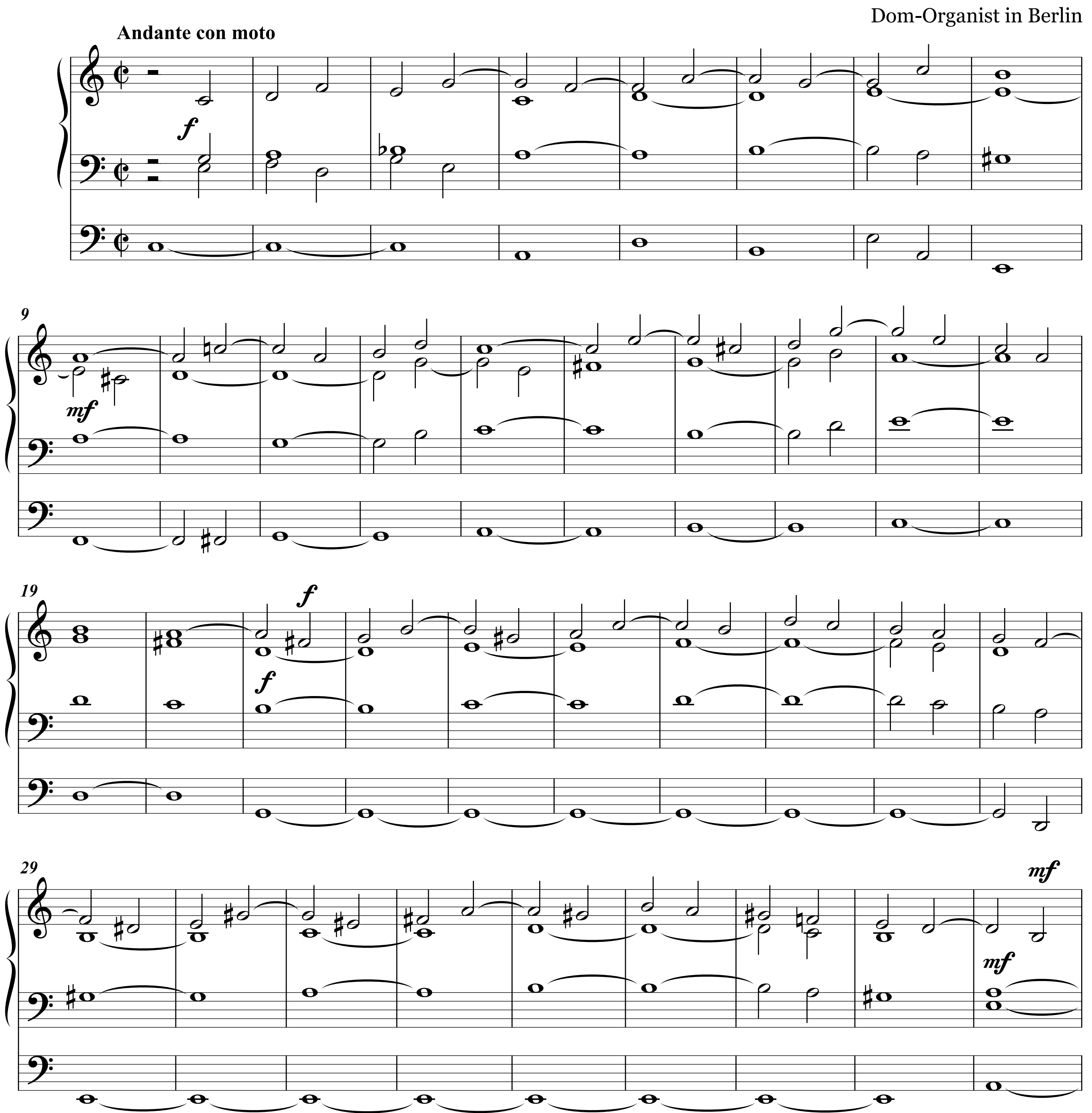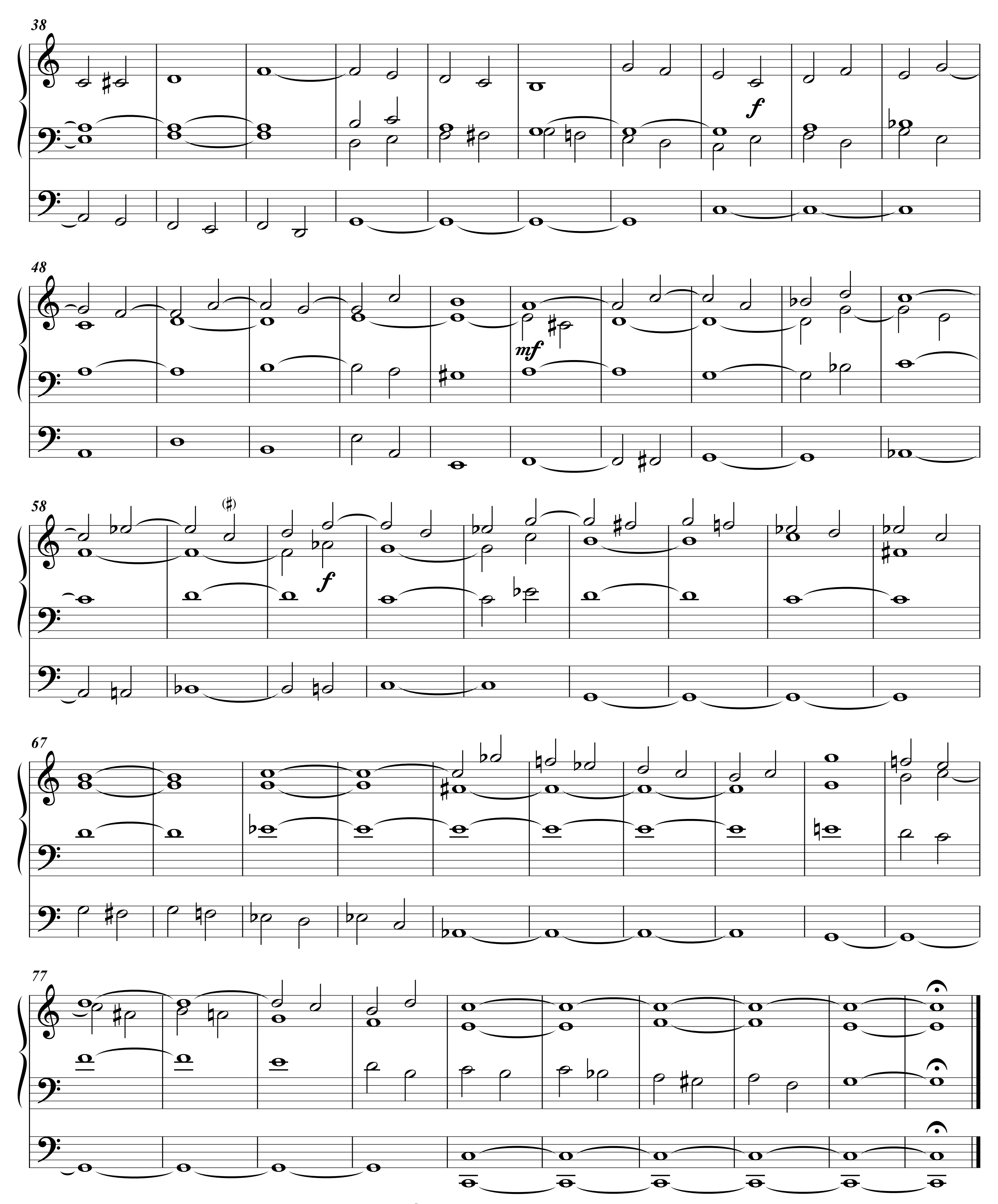



38
f
48
mf
58
(♯)
f
67
77